High-Grade Gold in Japan

"A Unique Opportunity, A Unique Strategy"

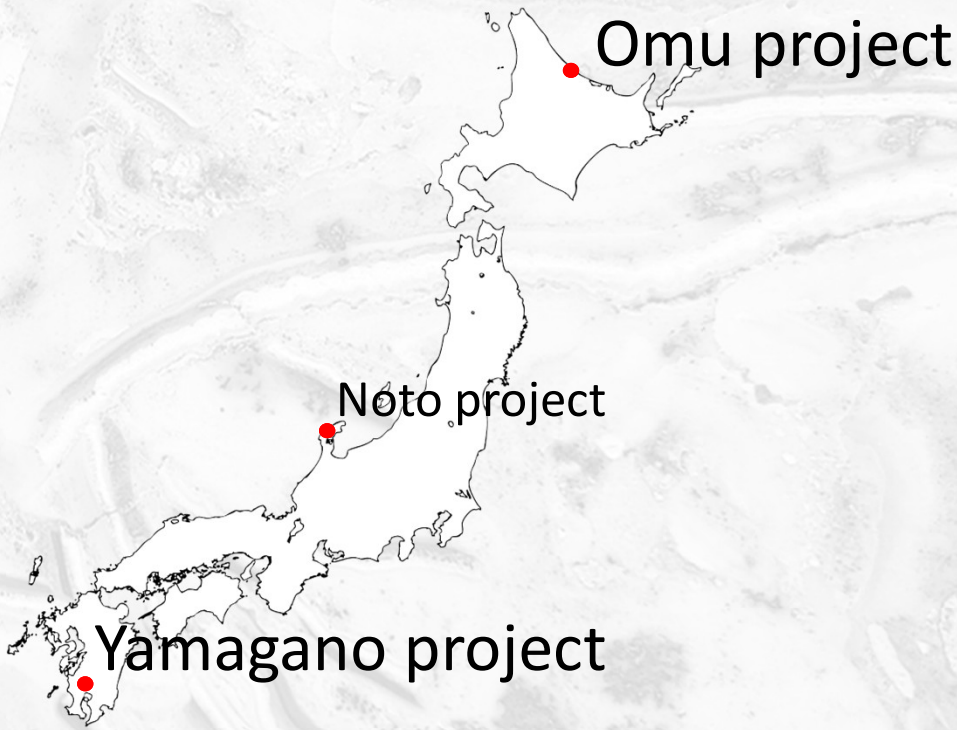

www.irvresources.com

September 2026

CSE: IRV | OTCQX: IRVRF | FSE: 1IR

This document is for information purposes only and is not an offer to sell, nor a solicitation of an offer to purchase, any securities. It does not purport to contain all of the information that a prospective investor may require and it is not intended to provide any legal, tax or investment advice.

Disclaimer

Some statements in this presentation contain forward-looking information (within the meaning of Canadian securities legislation), including, without limitation statements as to the potential, through exploration work including drilling, to define a mineral resource. These statements address future events and conditions and, as such, involve known and unknown risks, uncertainties and other factors which may cause the actual results, performance or achievements to be materially different from any future results, performance or achievements expressed or implied by the statements. Such factors include, without limitation, the ability to complete exploration activities including future drilling as currently contemplated, customary risks of the mineral resources exploration industry as well as Irving Resources Inc. ("Irving" or the "Company") having sufficient cash to fund exploration activities, as well as other risks and factors mentioned in the continuous disclosure filings of Irving which can be found under its profile on the SEDAR+ website (www.sedarplus.ca).

Shareholders and prospective investors are therefore cautioned not to place undue reliance on forward-looking information. Irving undertakes no obligation to update publicly or otherwise revise any forward-looking information whether as a result of new information, future events or other such factors which affect this information, except as required by law.

Dr. Quinton Hennigh, the Company's Technical Advisor and Director and a Qualified Person as defined by National Instrument 43-101, has approved the technical contents of this presentation.

Irving is focused on discovering economic resources of gold & silver by leveraging its relationships, technical knowledge and capital partnerships to acquire and explore past producing mines and new prospective areas in Japan.

Why Japan?

- Smelters in Japan require silica-rich gold ores as smelter flux = no traditional milling is required = low CapEx mining
- Japan is known for some of the highest-grade gold mines in the world
- There are dozens of past producing epithermal gold mines throughout Japan
- Few historic mines have seen modern-day exploration techniques including drilling
- Japan is a member of the G7 and therefore has stable politics, economics and law

Capital Structure

Capital Structure (updated to September 30, 2026):	
Shares Outstanding:	99,132,218
Options Outstanding: (Directors, Officers, Employees and Consultants)	4,805,000
Warrants Outstanding: 1,370,000 at C$0.55 – June 25, 2027 6,665,000 at C$0.40 – June 6, 2028 4,300,000 at C$0.35 – February 12, 2029 3,593,200 at C$0.35 – February 25, 2029	15,928,200
Issued Shares – Fully Diluted:	119,865,418
Management/Directors:	9.96%
Newmont:	14.8%
Sumitomo:	4%
Cash:	Approximately C$3.6 M

Experienced Management and Directors

Akiko Levinson, President, CEO, Director – Ms. Akiko Levinson has over 20 years' experience in junior mining. Ms. Levinson was previously President and Director of Gold Canyon Resources Inc. which advanced a multi-million ounce gold deposit in Ontario. Irving resulted from the completion of a plan of arrangement whereby Gold Canyon Resources shareholders received shares of Irving.

Quinton Hennigh, Director and Technical Advisor – Dr. Quinton Hennigh is an economic geologist with more than 25 years of exploration experience with major gold mining firms including Homestake Mining, Newcrest Mining and Newmont Mining. Currently, Dr. Hennigh is co-Chairman of Novo Resources Corp. and Geologic and Technical Advisor to Crescat Capital.

Douglas Buchanan, Director – Mr. Douglas Buchanan, K.C. is Senior Counsel and Global Head, Infrastructure and Resources, at Norton Rose Fulbright. Mr. Buchanan has extensive experience in the area of mergers and acquisition, project development and project finance, with emphasis on the natural resource and infrastructure sectors. His personal and business connections in Japan go back more than forty years.

Kevin Box, Director – Mr. Kevin Box is a Geographic Information Systems Analyst specializing in mineral exploration for over 14 years. Mr. Box is currently the GIS and Research Manager for Irving Resources.

Mackenzie Clugston, Director - Mr. Clugston was the Ambassador of Canada to Japan from 2012 to 2016. He retired from the Canadian Foreign Service in May 2016 after a distinguished 34-year career. Subsequently, Mr. Clugston served as an independent director on multiple boards of major Japanese corporations and as a professor at Kwansei Gakuin University.

Queenie Kuang, CFO & Secretary – Ms. Queenie Kuang is a Chartered Professional Accountant with over 17 years of experience in investment banking, specializing in initial public offerings, reverse takeovers, mergers and acquisitions, and financial advisory services. She has been actively involved in financial statement preparation, public company reporting, and providing ongoing financial consulting and corporate governance support, primarily for companies listed on the Canadian Securities Exchange and TSX Venture Exchange. Ms. Kuang has served as chief financial officer and director for several publicly listed companies. She holds a Bachelor of Business Administration degree in Accounting and Finance from Simon Fraser University, earned in 2007.

Takashi Yoshie, Executor, Irving Japan – Mr. Yoshie is an economic geologist with over 40 years of experience in positions including exploration geologist, Chief Geologist and Manager of Mines Division, Managing Director and General Manager Exploration Division and Deputy General Manager for multiple subsidiary companies of JX Nippon Mining (currently JX Advanced Metals), one of the largest mining houses in Japan. He has vast experience exploring for porphyry and epithermal deposits of copper, gold and other metals in the circum-Pacific region. Mr. Yoshie holds a BSc from Tohoku University, Sendai, Japan.

Shuichi Miyatake, VP of Exploration and Alliance Project Manager, Irving Japan – Mr. Shuichi Miyatake is a geologist with 35 years' experience in mineral exploration and joint venture management through his service with the Metal Mining Agency of Japan (MMAJ) and Japan Organization for Metals and Energy Security (JOGMEC) and immediately prior to joining Irving, he served as Director General of Metals Development at JOGMEC. Mr. Miyatake holds a B.Sc. and M.Sc. from Okayama University and a Professional Degree from the Colorado School of Mines

Yuki Kobayashi, Chief Financial Officer, Irving Japan - Ms. Kobayashi has 20 years of experience in accounting and management consulting working with various companies in North America, Latin America, Asia and Europe including the exploration and mining industry. In her early career, Ms. Kobayashi worked at Grant Thornton Canada for 12 years and was the Japan Desk Lead working closely on multiple international projects with Japanese companies.

Omu Project

Omu Project consists of the 2.98 sq. km. Omui Mining License (past gold producer) and prospecting licenses covering an additional 173.93 sq. km.

Irving has undertaken comprehensive data collection at Omu including:

- Specialized stream sediment sampling (BLEG - bulk leach extractable gold) to identify mineralized areas.
- Close-spaced gravity measurements to help evaluate the structural framework of the hydrothermal "plumbing" system at Omu.
- Airborne (drone-based) magnetics to help evaluate structure and identify areas of hydrothermal alteration.
- Soil sampling over four prospects/historic mines to help define anomalies for drill targeting.
- Controlled-source audio-magnetotelluric ("CSAMT") surveys to identify subsurface silicification.

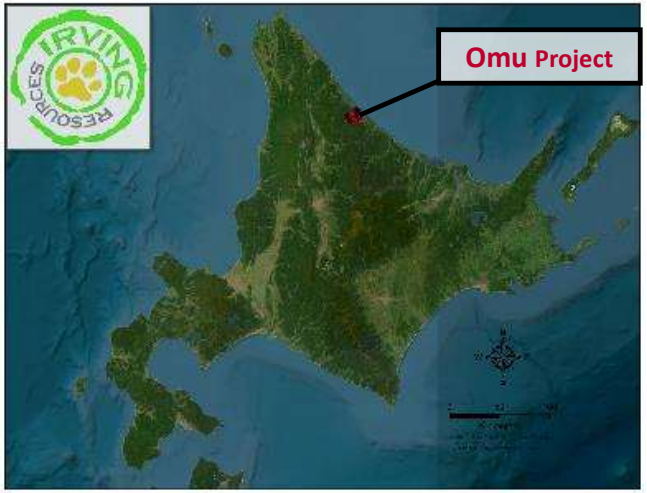

Option Agreement with JX Metals

In November 2024, Irving Japan entered into an agreement with JX Advanced Metals Corporation ("JX Metals") whereby JX may earn a 75% interest at Omu Sinter Pit (covering 1.962 square kilometres) to a depth of approximately 50 metres below sea level and is in the process of collecting sufficient technical data to determine if the deposit can make a suitable source of silica flux for the Japanese smelting industry.

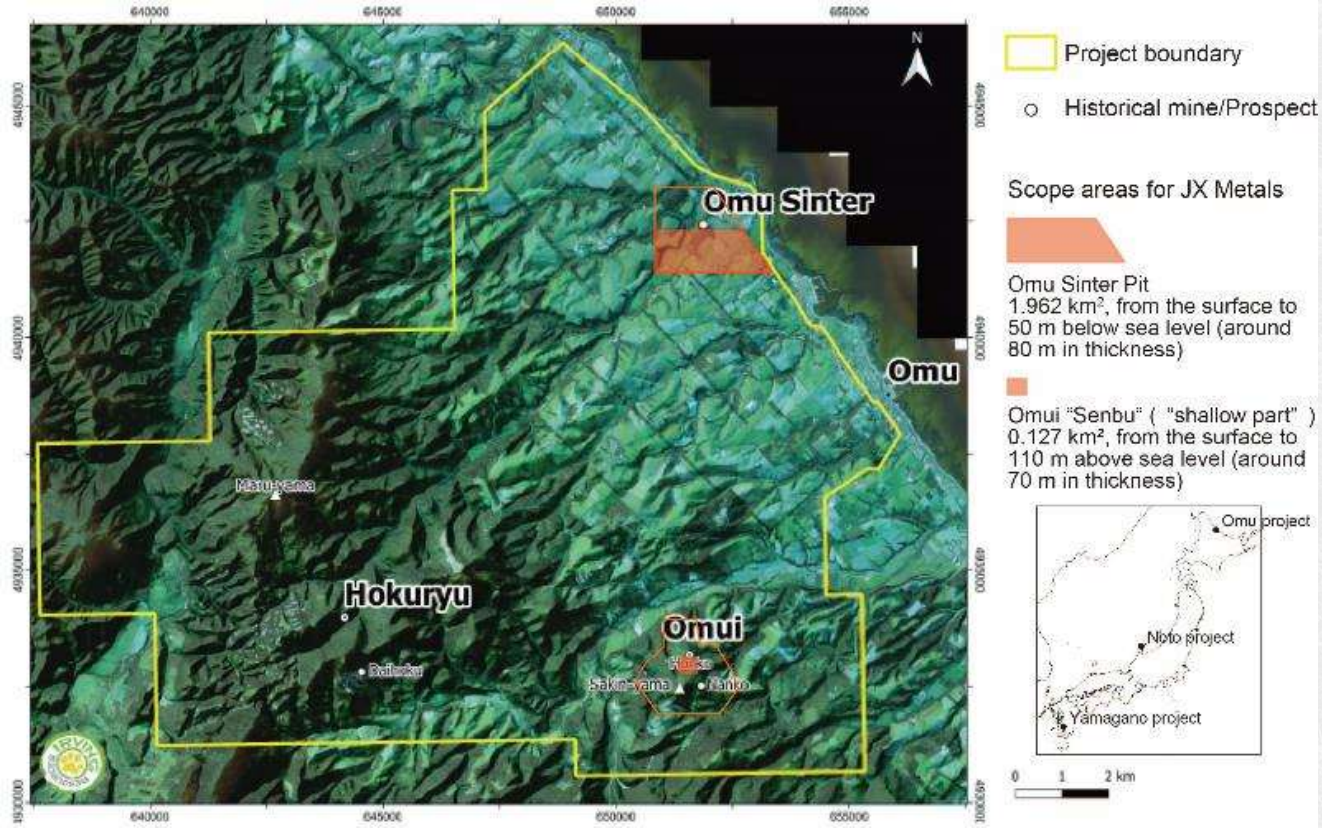

Omui High-Grade Veins

Five rounds of drilling have been conducted at Omui, in late 2019, mid 2020, late 2021 to early 2022, late 2022 to early 2023 and late 2023.

The drilling in Omui commenced in November 2024 under the JX Advanced Metals Corporation's ("JX Metals") direction testing precious metal-bearing Shallow Veins at Honpi area in Omui.

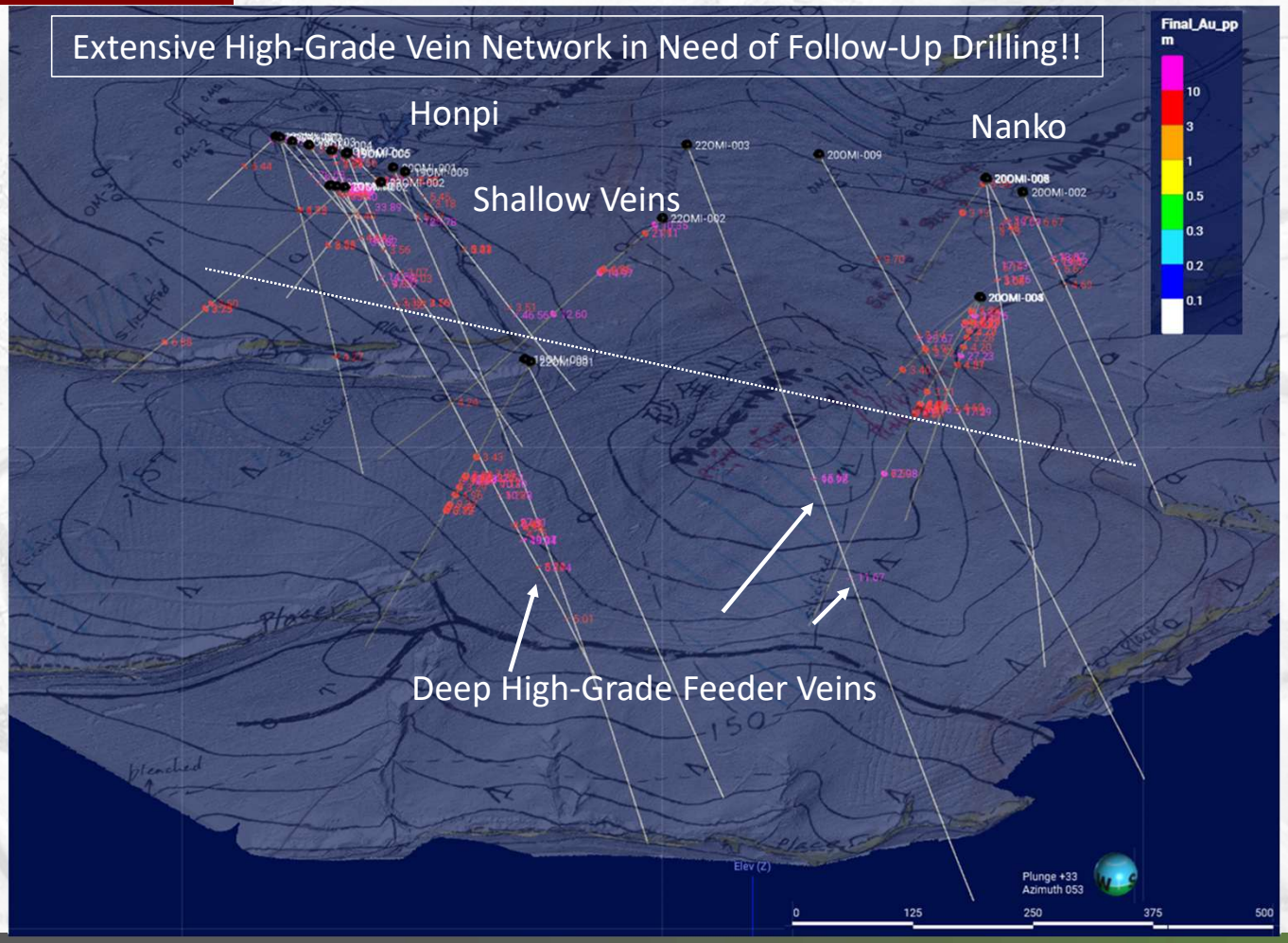

Omu Sinter Drilling

Four rounds of drilling have been conducted at Omu Sinter, in mid-2019, early 2020, early 2021 and early 2023.

To date, drilling has encountered numerous high-grade vein intercepts such as hole 19OMS-002 which encountered 0.32 m grading 118.5 gpt Au and 1,410 gpt Ag (Feeder Vein) and several long intercepts of silica sinter with low grade mineralization (Sinter Ledge). Refer to slides 10 and 11 for detailed results.

In the spring of 2025, exploration for the development of a precious metal-bearing silica mine began in the Sinter ledge zone under JX Metals' direction.

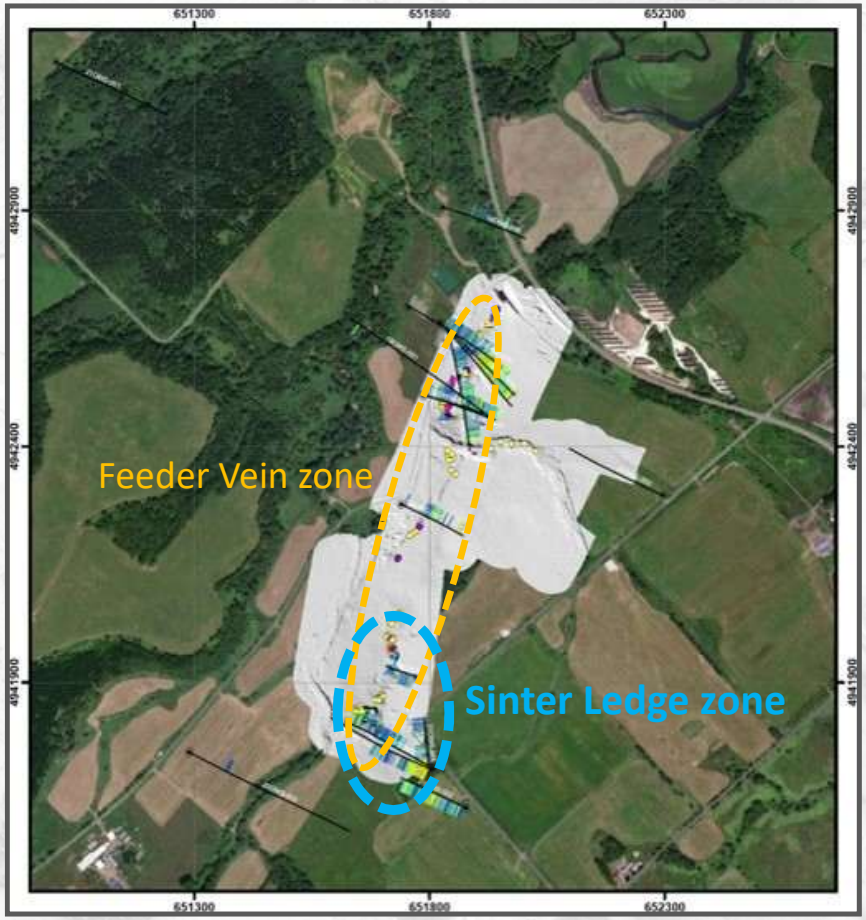

Omu Sinter Feeder Vein Results

Hole	From (m)	To (m)	Length (m)	Au (gpt)	Ag (gpt)	Au eq (gpt)
19OMS-001	61.2	62.66	1.46	5.15	13	5.31
19OMS-002	183.75	191.92	8.17	5.4	105.9	6.72
including	184.39	185.72	1.33	29.77	575.7	36.97
including	184.93	185.25	0.32	118.5	1410	136.13
19OMS-003	356.1	357.4	1.3	3.65	27.5	3.99
19OMS-004	177.59	178.37	0.78	1.85	444	7.40
19OMS-005	308.27	310.3	2.03	12.92	44.1	13.47
19OMS-006	136.5	139.5	3	1.18	656.3	9.38
19OMS-007	304.1	305.1	1	1.35	686	9.93
20OMS-001	188	190.7	2.7	4.7	92.16	5.85

AuEq = Au + Ag/80

Omu Sinter Ledge Results

Hole	From (m)	To (m)	Length (m)	Gold (gpt)	Silver (gpt)	Gold Eq (gpt)	Silica (%)	Arsenic (ppm)	Mercury (ppm)	Antimony (ppm)
19OMS-008	5.70	8.70	3.00	0.88	14.21	1.06	97.97	8.27	0.86	262.67
	19.50	21.90	2.40	0.71	6.84	0.80	95.86	85.88	2.60	259.68
20OMS-002	5.40	30.27	24.87	0.73	18.94	0.97	94.00	28.69	3.51	67.80
including	8.60	28.30	19.70	0.82	20.81	1.08	93.96	33.10	2.71	55.97
	33.60	36.73	3.13	0.73	6.73	0.81	97.92	7.66	3.05	317.02
	50.70	55.20	4.50	0.76	11.48	0.90	97.40	10.02	14.13	160.97
21OMS-004	4.90	59.40	54.50	0.54	21.62	0.81	91.74	27.17	2.68	84.87
including	19.95	40.61	20.66	0.69	32.34	1.09	95.92	28.51	3.02	138.46
23OMS-001	0.59	38.00	37.41	0.66	10.02	0.79	97.98	22.84	4.42	106.27
including	8.50	25.55	17.05	0.96	11.82	1.11	98.22	17.87	6.47	109.63
23OMS-004	4.10	6.85	2.75	0.66	14.38	0.84	96.28	27.82	1.30	80.17
23OMS-005	0.40	30.90	30.50	0.63	12.45	0.79	93.46	293.01	5.90	142.98
including	7.00	18.80	11.80	0.91	21.93	1.18	87.25	658.75	8.45	184.72
23OMS-006	12.50	45.50	33.00	0.59	14.49	0.77	92.55	155.68	13.45	156.02
including	14.00	27.19	13.19	0.92	20.15	1.17	93.97	166.58	18.75	154.20
23OMS-007	7.50	13.71	6.21	0.72	9.88	0.84	83.77	310.60	41.78	283.41
	20.80	41.00	20.20	0.63	16.10	0.83	96.47	63.31	8.01	106.23
23OMS-008	16.06	42.90	26.84	0.69	14.00	0.87	94.53	79.35	9.58	143.87
including	18.50	39.00	20.50	0.79	16.01	0.99	94.37	72.80	8.63	138.59
23OMS-009	4.90	16.00	11.10	0.88	13.88	1.05	96.37	76.43	13.78	86.20
	24.00	28.00	4.00	1.04	13.47	1.21	94.93	67.75	6.83	125.55

AuEq = Au + Ag/80

Smelters in Japan

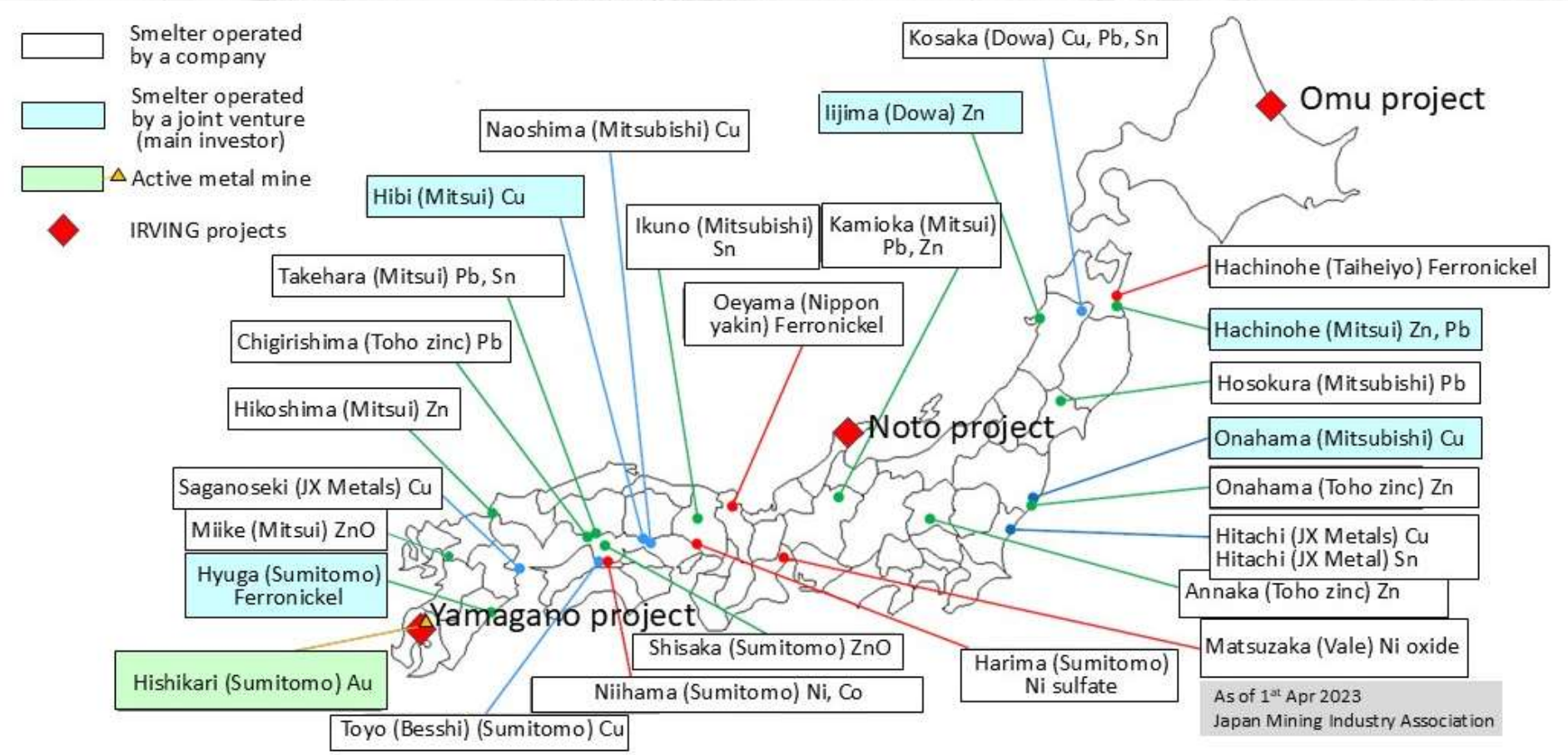

Exploration Alliance/Forming JV

- In April 2019, the Company signed an investment agreement with Newmont Corporation ("Newmont"), as amended, pursuant to which Newmont invested US$21.5 million over a series of equity financings in 2019, 2020, 2021, 2022, and 2023 in order to acquire an aggregate 19.9% undiluted interest in the Company.

- In June 2020, the Company signed an investment agreement with Sumitomo Corporation ("Sumitomo"), as amended, pursuant to which Sumitomo invested US$5.1 million over a series of equity financings in 2020 and 2022 in order to acquire an aggregate 5.4% undiluted interest in the Company.

- The Company, an affiliate of Newmont, and Sumitomo also entered into Alliance agreements to identify mineral exploration opportunities throughout Japan. The Alliance agreements cover all of the Company's mineral property interests in Japan subject to certain exclusions, and provided for approximately US$5 million in project funding to date. At any time, Newmont has the right to designate an Alliance property for joint venture.

- In January 2024, Newmont provided notice to the Company that it has designated the Yamagano and Noto properties for joint venture.

In October 2024, Irving Japan finalized its agreement with Newmont and Sumitomo with respect to the formation of a joint venture over the Yamagano and Noto properties. Initial JV interests are Newmont at 60%, Irving at 27.5% and Sumitomo at 12.5%. JV drilling commenced at East Yamagano in July 2024 while the JV agreement was being formalized.

Yamagano Project

Yamagano Project consists of a 1.42 sq. km mining license of Yamagano gold mine (option agreement) and four prospecting licenses of the 6.20 sq. km at adjacent east from Yamagano gold mine.

Irving has undertaken comprehensive data collection at Yamagano including:

- BLEG sampling to identify mineralized areas.
- Close-spaced gravity measurements to help evaluate the structure and depth of the basement rocks and framework of the hydrothermal "plumbing" system.
- Airborne (drone-based) magnetics to help evaluate structure and identify areas of hydrothermal alteration.
- Audio-magnetotelluric ("AMT") surveys to identify subsurface silicification.

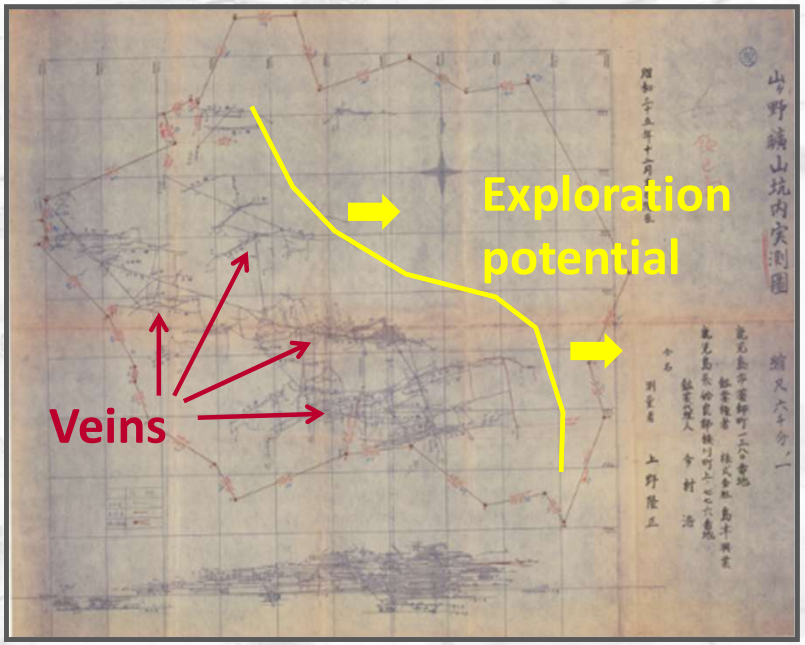

Old mine map (1950) of Yamagano Gold Mine

Drilling at East Yamagano

Based on the results of each of the above surveys, the first drill hole at East Yamagano under Alliance was reported in May 2024.

Significant Mineralized Intercepts in Hole 23SY-001:

Hole	From (m)	To (m)	Length (m)	Au (gpt)	Ag (gpt)	AuEq (gpt)
23SY-001	184.00	189.00	5.00	9.62	0.66	9.63
includes	188.00	189.00	1.00	45.90	1.80	45.92
	407.00	408.33	1.33	5.81	0.61	5.82
	419.00	420.00	1.00	1.53	0.81	1.54
	519.10	519.68	0.58	1.79	4.73	1.85

Au eq = Au + (Ag/80)

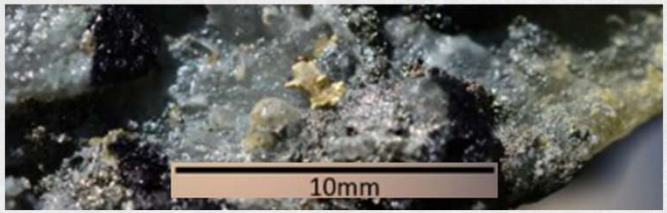

Quartz veinlet displaying coarse visible gold

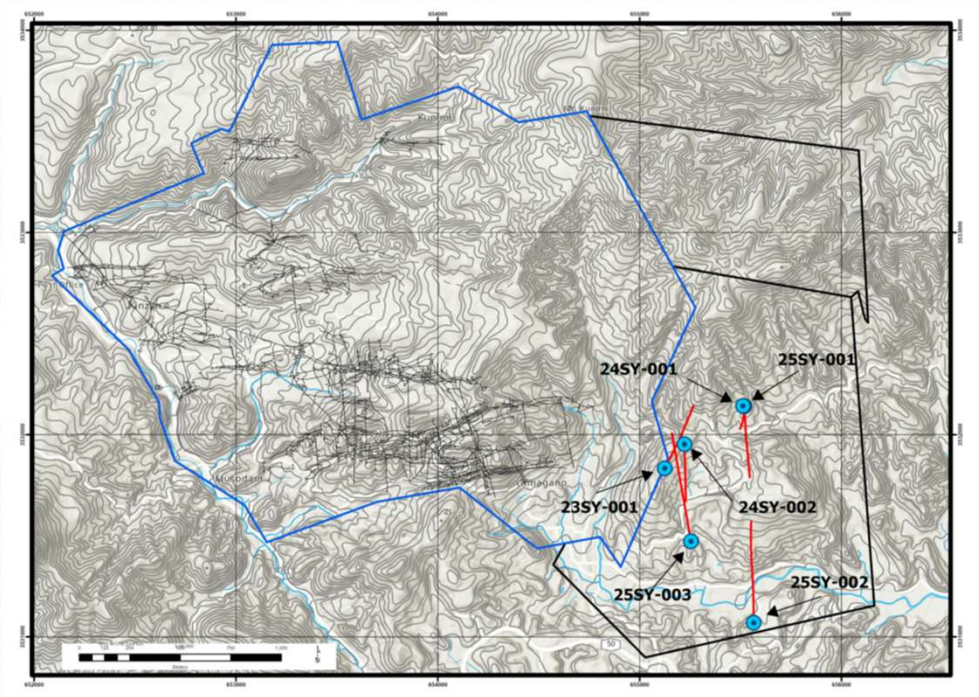

Plan map showing the outline of the Yamagano Mining Lease (blue, optioned by Irving), the outline of the western part of the East Yamagano claim block (black), the traces of Yamagano underground mine workings (gray), the trace of hole 23SY-001, S4SY-001, 24SY-002, trace of hole 25SY-001, 25SY-002, and 25SY-003 (red).

Noto Projects

Irving's 99 Noto prospecting licenses (337.37 sq km) cover four discrete potential target areas, and once granted, would make Irving the largest holder of prospecting licenses in the Noto area The Noto Project is a joint venture between Newmont Overseas Exploration Limited ("Newmont"), a wholly-owned subsidiary of Newmont Corporation, Sumitomo Corporation ("Sumitomo") and Irving. The initial interests of the parties in the joint venture are Newmont, 60%, Sumitomo, 12.5%, and Irving, 27.5%.

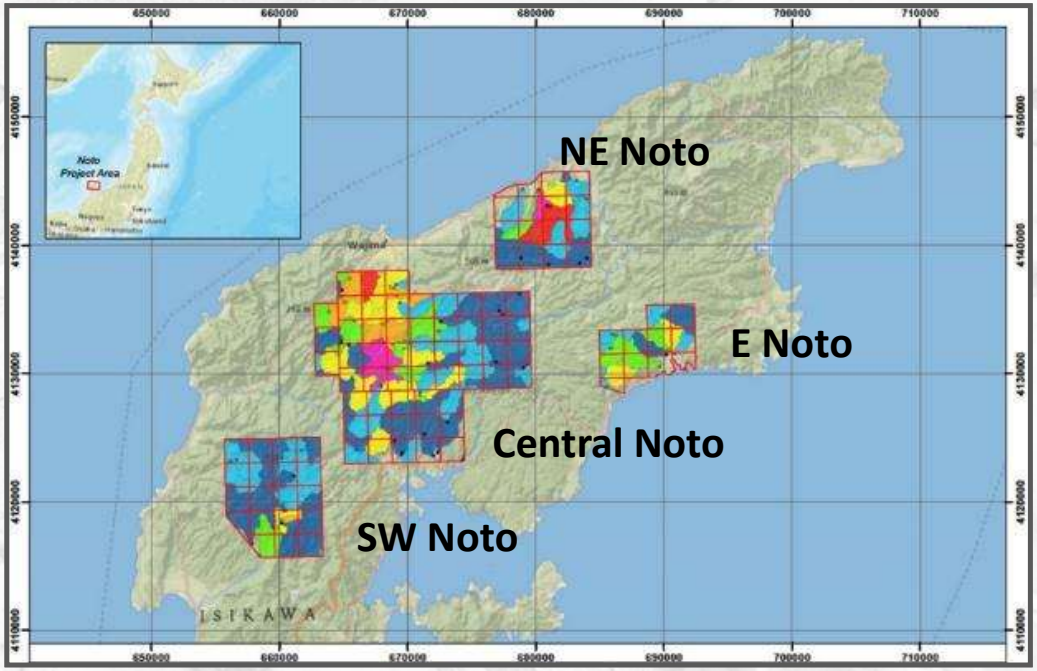

2026 Exploration Plan

Omu Project, work to complete with JX Metals under the option agreement

- Conduct analysis of its drill holes from 2025 at Omui "Senbu" ("shallow test")
- Resume drilling in Omui Senbu in summer 2026
- Determination of the ore body profile, size and geostatistical features with completion of 50m grid at Omu Sinter
- Irving and JX Metals to formulate plans for the next steps to advance Omu Sinter Pit and Omuisenbu toward becoming a new significant source of smelter flux in Japan.

Yamagano Project, the Joint Venture with Newmont and Sumitomo Corp.

- Conduct analysis of the drill results at East Yamagano
- Plan for a drilling program on Yamagano, Shimadzu Mining Right, in 2026.

Noto Project, the Joint Venture with Newmont and Sumitomo Corp.

- Continue its field mapping program and conduct a drone-borne, high-resolution magnetic geophysical survey over the historical Unoya mine area.

CSE: IRV | OTCQX: IRVRF

email: info@IRVresources.com
Phone: 1-604-682-3234